



Aaron, at age 30 |  
taking EPIDIOLEX



Kelley, at age 26 |  
taking EPIDIOLEX



Markella, at age 10 |  
taking EPIDIOLEX

# Your easy guide to EPIDIOLEX

Everything you need to know to get started

EPIDIOLEX is a prescription medicine that is used to treat seizures associated with Lennox-Gastaut syndrome, Dravet syndrome, or tuberous sclerosis complex in patients 1 year of age and older.

## Select Important Safety Information

Do not take if you are allergic to cannabidiol or any of the ingredients in EPIDIOLEX.







Please see full Important Safety Information on pages 19-20 of this brochure and [click here for full Prescribing Information.](#)

 Epidiolex<sup>®</sup>  
(cannabidiol)

# Getting started



So your doctor has prescribed EPIDIOLEX® (cannabidiol)—an FDA-approved, purified form of cannabidiol (CBD) made from plants. **What comes next?** This brochure will help you get started and know what to expect at every step.

 <b>Filling your prescription</b> .....	<b>3</b>
 <b>Getting support</b> .....	<b>4-5</b>
 <b>Receiving your shipment</b> .....	<b>6</b>
 <b>Taking EPIDIOLEX for the first time</b> .....	<b>7-12</b>
 <b>Dosing</b> .....	<b>13-14</b>
 <b>Answers to common questions</b> .....	<b>15-18</b>
 <b>Important Safety Information &amp; Indications</b> .....	<b>19-20</b>



If you have questions about your medicine, call Jazz Pharmaceuticals at 1-800-520-5568 or visit [EPIDIOLEX.com](https://www.epidiolex.com)



If you have questions about EPIDIOLEX support services, please call 1-833-426-4243. Customer service associates are available Monday through Friday, 8:00 AM-8:00 PM ET (excluding holidays).

Please see full Important Safety Information on pages 19-20 of this brochure and [click here for full Prescribing Information](#).

## From prescription to your doorstep: what happens in between

**1** Your doctor and staff will submit your prescription. It will be sent to the specialty pharmacy that works with your insurance to confirm coverage.

**2** **Expect a call from the pharmacy**

Be sure to have your insurance and prescription information handy when the pharmacy calls.

You can also talk to your specialty pharmacy about the best way to communicate (phone, email, or text).

**Look out for a 1-800 number or local number**



You may not recognize the phone number, but it's important to answer the phone when the pharmacy calls to avoid delays with your EPIDIOLEX shipment.

**3** Once your insurance coverage is confirmed, the prescription will be filled and the medicine will be shipped directly to your house. The aim is to get your prescription filled and delivered to you as quickly as possible, though processing times may vary.



Certain specialty pharmacies can ship your medicine to a local store for pickup. If you are interested in this option, talk to your specialty pharmacy to find out more.



**Fill it fast:** Most people receive their first bottle of EPIDIOLEX less than 9 days after their doctor prescribes it.



**Free shipping directly to your home.**

Please see full Important Safety Information on pages 19-20 of this brochure and [click here for full Prescribing Information.](#)

## Personalized support from day one

From the moment you sign up, your **Nurse Navigator** is here to make sure you feel supported. This is a complimentary service, and once you've signed up, you'll be paired with a Nurse Navigator who can assist you during your EPIDIOLEX journey.

They will be your dedicated Nurse Navigator for answering questions, offering guidance, and helping you handle the details when taking EPIDIOLEX—so you can focus on what matters most: caring for yourself or your loved one.

## You'll be connected to a dedicated Nurse Navigator who can:

- ✓ Make sure you have the information and resources you need to feel confident—both when starting EPIDIOLEX and as treatment continues
- ✓ Share guidance on administration, dosing, and titration—plus what to expect early on and considerations for managing potential side effects
- ✓ Walk you through annual plan re-enrollment, insurance updates, and other changes that could affect your coverage



**Ready to sign up?** Visit [EpidiolexEnroll.com](https://www.EpidiolexEnroll.com)

Liza, JazzCares Nurse Navigator

Please see full Important Safety Information on pages 19-20 of this brochure and [click here for full Prescribing Information](#).

# The EPIDIOLEX<sup>®</sup> Copay Savings Program



## Savings made simple

The copay savings program is designed to help make EPIDIOLEX affordable and accessible for eligible commercially insured patients.\*

 **As low as \$0 per prescription**

The program is only for commercially insured patients prescribed EPIDIOLEX with a legal residence in the United States. This offer is subject to change or discontinuation without notice. Other restrictions, including monthly and/or annual maximum limits, may apply.

## We know insurance coverage may seem complex, but the EPIDIOLEX support program is here to help.

For more information about paying for your medicine, call 1-833-426-4243. Customer service associates are available Monday through Friday, 8:00 AM-8:00 PM ET (excluding holidays).

### **Take advantage of copay savings:**

Ask your specialty pharmacy about your eligibility for the copay savings program when they contact you.

### **Click here to learn more**

about the EPIDIOLEX<sup>®</sup> Copay Savings Program and more support programs that help patients taking EPIDIOLEX with access and affordability.



\*Eligibility criteria and terms and conditions apply. Please see [EPIDIOLEX.com/savings](https://www.epidiox.com/savings) for full terms and conditions, along with the latest program information.

**Please see full Important Safety Information on pages 19-20 of this brochure and [click here](#) for full Prescribing Information.**

## See what's inside

Once your shipment has been delivered, check to make sure it contains everything listed below.



1 or more\* bottles of EPIDIOLEX with child-resistant cap

1 bottle adapter for every bottle

2 reusable 1 mL oral syringes

2 reusable 5 mL oral syringes



**Note:** If your dose of EPIDIOLEX is 1 mL or less, use the 1 mL syringe to take your medicine.



One of the syringes should be used to give or take the dose of EPIDIOLEX. An extra is included as a spare if needed. To order more, visit [EPIDIOLEX.com/supplies](https://www.epidiolex.com/supplies)



**Since the dose is prepared specifically for you**, it's possible that you will receive multiple bottles of EPIDIOLEX and/or a partially filled bottle that will have a label from the specialty pharmacy. It may look a little different, but the medicine is exactly the same.

\*Number of bottles depends on your prescription.

Please see full Important Safety Information on pages 19-20 of this brochure and [click here for full Prescribing Information](#).

## Taking EPIDIOLEX for the first time

Follow the directions on pages 8-12 to learn how to properly administer EPIDIOLEX and visit the links below to watch Jon, an experienced caregiver, give EPIDIOLEX to his son, Cameron. Make sure to use the dosing schedule provided by your doctor (see page 13 for more information on dosing, including a helpful worksheet to download).



**Setting up and preparing to administer EPIDIOLEX:**  
[EPIDIOLEX.com/prepare](https://www.epidiolex.com/epidiolex/prepare)



**Step-by-step instructions for taking EPIDIOLEX:**  
[EPIDIOLEX.com/taking](https://www.epidiolex.com/epidiolex/taking)



**How to clean and store the syringe and plunger after each use:**  
[EPIDIOLEX.com/clean](https://www.epidiolex.com/epidiolex/clean)

**These videos are also available in Spanish** at [EPIDIOLEX.com/videos-es](https://www.epidiolex.com/epidiolex/videos-es)



Please see full Important Safety Information on pages 19-20 of this brochure and [click here for full Prescribing Information](#).

## Prepare the bottle to use EPIDIOLEX for the first time

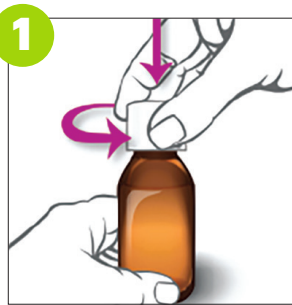

**1** Remove the child-resistant cap by pushing down while turning the cap to the left (counter-clockwise).



**2** Push the bottle adapter firmly into the bottle. **Make sure the bottle adapter is fully inserted.** If not fully inserted, small parts such as the bottle adapter may become a choking hazard for children and pets.



**Note: Do not** remove the bottle adapter from the bottle after it is inserted.

## Prepare the dose

**3** Use this table to measure the total dose of EPIDIOLEX to be given.

Dose	How to measure
1 mL or less	Use the 1 mL oral syringe <b>1 time</b>
More than 1 mL	Use the 5 mL oral syringe <b>1 time</b>
More than 5 mL	Use the 5 mL oral syringe <b>more than 1 time</b>

## Select Important Safety Information

EPIDIOLEX may cause liver problems. Your doctor may order blood tests to check your liver before and during EPIDIOLEX treatment. In some cases, EPIDIOLEX treatment may need to be stopped. Call your doctor right away if you start to have any of these signs and symptoms of liver problems during treatment with EPIDIOLEX:

- loss of appetite, nausea, vomiting
- fever, feeling unwell, unusual tiredness
- yellowing of the skin or the whites of the eyes (jaundice)
- itching
- unusual darkening of the urine
- right upper stomach area pain or discomfort

Please see full Important Safety Information on pages 19-20 of this brochure and [click here for full Prescribing Information.](#)

## Prepare the dose

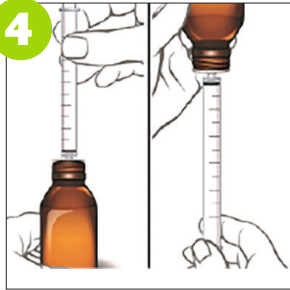

Push the plunger all the way down and insert the tip of the oral syringe fully into the bottle adapter. With the oral syringe in place, turn the bottle upside down.



When you have measured the correct dose of EPIDIOLEX, leave the oral syringe in the bottle adapter and turn the bottle right side up.

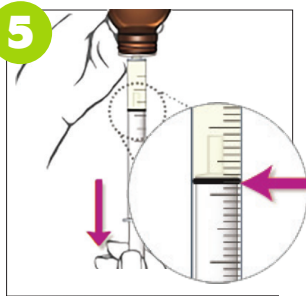

Slowly pull the plunger of the oral syringe to withdraw the dose of EPIDIOLEX needed. See **Step 3** for how to measure the total dose of EPIDIOLEX.

**Line up** the end of the plunger with the marking for your dose of EPIDIOLEX.

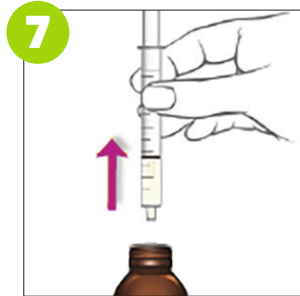

Carefully remove the oral syringe from the bottle adapter.



**What to do if you see air bubbles:** If there are air bubbles in the oral syringe, keep the bottle upside down and push the plunger so that all of the liquid flows back into the bottle. Repeat **Step 5** until the air bubbles are gone.

## Select Important Safety Information

EPIDIOLEX may cause you to feel sleepy, which may get better over time. Other medicines (e.g., clobazam) or alcohol may increase sleepiness. Do not drive, operate heavy machinery, or do other dangerous activities until you know how EPIDIOLEX affects you.

Please see full Important Safety Information on pages 19-20 of this brochure and [click here for full Prescribing Information](#).

## Give EPIDIOLEX

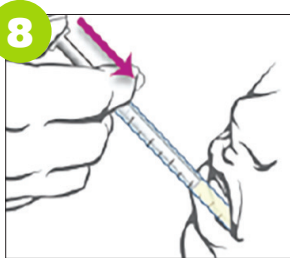

Place the tip of the oral syringe against the inside of the cheek and gently push the plunger until all the EPIDIOLEX in the syringe is given.

- **Do not** forcefully push on the plunger
- **Do not** direct the medicine to the back of the mouth or throat. This may cause choking

i

**Dosing tip for 1 mL syringe:** For example, if the dose is 0.35 mL, draw up to the 0.3 mL line, then go one hash mark further to reach 0.35 mL. If the prescribed dose falls between hash marks, ask your doctor how they would like you to round.

i

**Dosing tip for 5 mL syringe:** If the dose is more than 5 mL, you'll need to fill the syringe twice. For example, for an 8 mL dose, withdraw 5 mL, give the dose, then withdraw the remaining 3 mL. If the prescribed dose is not a whole number, let's say 3.8 mL, draw past the 3 mL line until you reach 3.8 mL.

## Select Important Safety Information

Like other antiseizure medicines, EPIDIOLEX may cause suicidal thoughts or actions in a very small number of people, about 1 in 500. Call your doctor right away if you have any signs of depression or anxiety, thoughts about suicide or self-harm, feelings of agitation or restlessness, aggression, irritability, or other unusual changes in behavior or mood, especially if they are new, worse, or worry you.

Please see full Important Safety Information on pages 19-20 of this brochure and [click here for full Prescribing Information](#).

## Clean up



Screw the child-resistant cap back on the bottle tightly by turning the cap to the right (clockwise).

**Do not** remove the bottle adapter. The cap will fit over it.

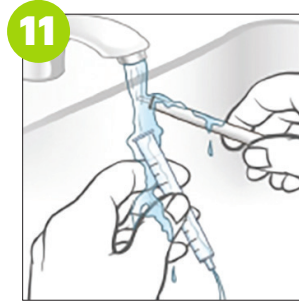

Remove the plunger from the barrel of the oral syringe and rinse both parts under tap water. Do not wash the oral syringe in the dishwasher.

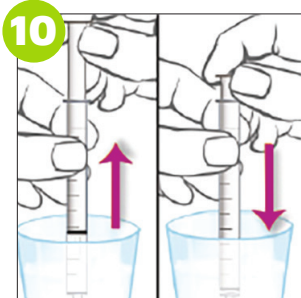

Fill a cup with warm soapy water and clean the oral syringe by drawing water in and out of the syringe using the plunger.



Shake off any extra water from the plunger and oral syringe barrel, and **allow them to air dry separately until next use.**



**Make sure** the oral syringe is completely dry before the next use. If water is inside the syringe, it could cause the oil-based medicine to look cloudy.

**Do not throw away the oral syringe. Syringes are reusable.**

## Select Important Safety Information

Take EPIDIOLEX exactly as your doctor tells you. Do not stop taking EPIDIOLEX without first talking to your doctor. Stopping an antiseizure medicine suddenly can cause serious problems.

Please see full Important Safety Information on pages 19-20 of this brochure and [click here for full Prescribing Information.](#)

## Here are a few things to keep in mind as you start treatment:

- EPIDIOLEX is an oral solution that is taken twice daily. It should be taken consistently with or without food
- If necessary, EPIDIOLEX can be administered with certain nasogastric tubes (NG-tube) or gastrostomy tubes (G-tube). For specific instructions, please see the EPIDIOLEX Prescribing Information and talk to your doctor for more information
- EPIDIOLEX was made without sugar to work with most epilepsy diets, such as the ketogenic diet. However, always talk to your doctor about your dietary therapy or any changes to dietary therapy before taking
- After each use, be sure to wash the syringes and let them dry completely. If they're not totally dry, water could mix in with the medicine and cause it to look cloudy. This doesn't mean the medicine has gone bad
- If the oral syringe is not completely dry, use the spare syringe provided to you. If you need a reminder on how to hand wash your syringe, please refer to the clean up section on page 11



If you still have questions, talk to your doctor or **sign up for additional support from a JazzCares<sup>®</sup> Nurse Navigator.**

[EpidiolexEnroll.com](https://EpidiolexEnroll.com) | 1-888-278-9370 (Mon–Fri, 8 AM–8 PM ET).

## Select Important Safety Information

The most common side effects of EPIDIOLEX include increase in liver enzymes, sleepiness, decreased appetite, diarrhea, fever, vomiting, feeling very tired and weak, rash, sleep problems, and infections.

**Please see full Important Safety Information on pages 19-20 of this brochure and [click here for full Prescribing Information.](#)**



Your doctor may start you or your loved one on a lower dose of EPIDIOLEX and gradually increase it over time. This process is called titration. It's a slow, careful approach that helps you find a balance between seizure reduction and side effects.



Some people may reach their personalized dose within a few weeks, while others may take longer.



Because EPIDIOLEX dosing is based on body weight and response to medication, your doctor may adjust the dose over time to make sure it stays right for you.



## Dosing & titration worksheet

**Download** this helpful worksheet to keep your dosing and titration on track as you work toward your target dose.



## Select Important Safety Information

EPIDIOLEX may affect the way other medicines work, and other medicines may affect how EPIDIOLEX works. Do not start or stop other medicines without talking to your doctor. Tell your doctor about all the medicines you take, including prescription and over-the-counter medicines, vitamins, herbal supplements, and cannabis-based products.

Please see full Important Safety Information on pages 19-20 of this brochure and [click here for full Prescribing Information](#).

## Remember

- EPIDIOLEX is an oral solution that is taken twice daily. Many doctors recommend taking with meals since this can help your body absorb the medicine better, but what's most important is that you take it the same way each time, whether with or without food
- You should take EPIDIOLEX exactly as your doctor tells you. Do not stop taking EPIDIOLEX without first talking to your doctor. Stopping an antiseizure medicine suddenly can cause serious problems
- Your doctor may adjust your dose based on your response to EPIDIOLEX and whether you are experiencing side effects
- Be sure to tell your doctor if you are taking any other medicines so they can take that into account when creating your EPIDIOLEX dosing schedule
- Your doctor may also request blood work to evaluate liver function before you start and during treatment
- You may experience side effects like sleepiness, diarrhea, and increase in liver enzymes. These are only some of the most common side effects, all of which can happen at any time during treatment. Studies have shown that some side effects can resolve within 4 weeks, often without needing to adjust your dose

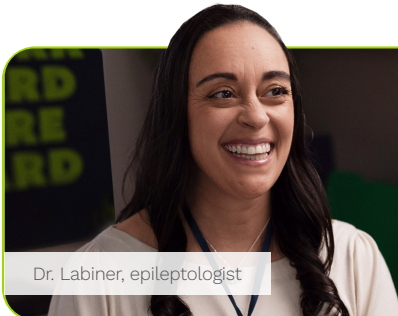

Dr. Labiner, epileptologist

**Hear Dr. Labiner, an epilepsy specialist, explain what to expect when starting EPIDIOLEX**

**Watch now** or go to [EPIDIOLEX.com/support-resources/faqs#treatment-tips](https://www.epidiolex.com/support-resources/faqs#treatment-tips)

## Select Important Safety Information

If you are pregnant or plan to become pregnant, EPIDIOLEX may harm your unborn baby, and medicines like EPIDIOLEX may be passed into breast milk. You and your doctor will decide if you should take EPIDIOLEX and about the best way to feed your baby while taking EPIDIOLEX. If you become pregnant while taking EPIDIOLEX, discuss registering with the EPIDIOLEX Pregnancy Surveillance Program (855-272-7158 or [epidiolexpregnancystudy.com](https://www.epidiolexpregnancystudy.com)) and the North American Antiepileptic Drug Pregnancy Registry (888-233-2334 or [aedpregnancyregistry.org](https://www.aedpregnancyregistry.org)). The purpose of these registries is to collect information about the safety of antiseizure medicines during pregnancy.

**Please see full Important Safety Information on pages 19-20 of this brochure and [click here for full Prescribing Information.](#)**

## What is EPIDIOLEX?

EPIDIOLEX is the first and only FDA-approved prescription cannabidiol (CBD) to treat seizures associated with Lennox-Gastaut syndrome (LGS), Dravet syndrome, or tuberous sclerosis complex (TSC) in patients 1 year of age and older.

## What are the possible side effects of EPIDIOLEX?

The most common side effects of EPIDIOLEX include increase in liver enzymes, sleepiness, decreased appetite, diarrhea, fever, vomiting, feeling very tired and weak, rash, sleep problems, and infections.

Across studies in LGS, Dravet syndrome, and TSC, EPIDIOLEX was found to have a consistent safety profile in both children and adults.

In the LGS and Dravet syndrome studies, the rates of discontinuation (patients who stopped taking the medicine) for any side effect were 1% for patients taking placebo and 3% for patients taking EPIDIOLEX 10 mg/kg/day.

For patients taking EPIDIOLEX 20 mg/kg/day, the rate of discontinuation for any side effect was 12%.

In the TSC study, the rate of discontinuation for any side effect was 3% for patients taking placebo and 11% for patients taking EPIDIOLEX 25 mg/kg/day.

The most frequent causes of discontinuation were increase in liver enzymes and sleepiness in the LGS and Dravet syndrome studies, and rash in the TSC study.

EPIDIOLEX can cause weight loss.

Your doctor may also order blood tests to look for other side effects.

These are not all the possible side effects of EPIDIOLEX. Studies have shown that some side effects can resolve within 4 weeks, often without needing to adjust your dose. Keep your doctor in the loop, so they can help manage any side effects you notice. For more information, ask your doctor or pharmacist.



Cameron, at age 18 | taking EPIDIOLEX

## Select Important Safety Information

Do not take if you are allergic to cannabidiol or any of the ingredients in EPIDIOLEX.

Please see full Important Safety Information on pages 19-20 of this brochure and [click here for full Prescribing Information](#).

## How long will it take to titrate my dose?

Your doctor may start you or your loved one on a lower dose of EPIDIOLEX and gradually increase it over time. This process is called titration. It's a slow, careful approach that helps you find a balance between seizure reduction and side effects.

Some people may reach their personalized dose within a few weeks, while others take longer. Because EPIDIOLEX dosing is based on body weight and response to medication, your doctor may adjust the dose over time to make sure it stays right for you.

## How is EPIDIOLEX taken?

EPIDIOLEX is an oral solution that is taken twice daily. Food may affect EPIDIOLEX levels, so be sure to take EPIDIOLEX consistently with or without food.

## What if there are air bubbles in the oral syringe?

If there are air bubbles in the oral syringe, keep the bottle upside down and push the plunger so that all of the liquid flows back into the bottle. Slowly pull the plunger of the oral syringe to withdraw the dose of EPIDIOLEX. Repeat the process until the air bubbles are gone.

## Does EPIDIOLEX interact with my other medications?

EPIDIOLEX may interact with some seizure medicines or other medicines you are taking. Do not start or stop other medicines without talking to your doctor. Tell your doctor about all the medicines you take, including prescription and over-the-counter medicines, vitamins, herbal supplements, and cannabis-based products. The most common medicines taken during clinical trials were clobazam, valproate, lamotrigine, and levetiracetam.

## Select Important Safety Information

EPIDIOLEX may cause liver problems. Your doctor may order blood tests to check your liver before and during EPIDIOLEX treatment. In some cases, EPIDIOLEX treatment may need to be stopped. Call your doctor right away if you start to have any of these signs and symptoms of liver problems during treatment with EPIDIOLEX:

- loss of appetite, nausea, vomiting
- fever, feeling unwell, unusual tiredness
- yellowing of the skin or the whites of the eyes (jaundice)
- itching
- unusual darkening of the urine
- right upper stomach area pain or discomfort

**Please see full Important Safety Information on pages 19-20 of this brochure and [click here](#) for full Prescribing Information.**

## What should I do if the oral syringe is not completely dry before use?

If the oral syringe is not completely dry, use the spare syringe provided to you. If water is inside the syringe, it could cause the oil-based medicine to look cloudy.

## What should I do if the liquid in the bottle has turned cloudy?

If the syringes are not totally dry, water could mix in with the medicine and cause it to look cloudy. But don't worry, the cloudiness doesn't affect how well the medicine works.

If you have questions about your medicine, call your doctor. You may also contact Jazz Pharmaceuticals at 1-800-520-5568.

## What do I do if I break or lose my syringes or medication bottle?

If your bottle of EPIDIOLEX happens to break or if you misplace it, call your specialty pharmacy as soon as possible to learn about your options. To request additional syringes at no cost, visit [EPIDIOLEX.com/syringe](https://www.epidiolex.com/syringe)

## Can EPIDIOLEX be taken with a feeding tube?

If necessary, EPIDIOLEX can be administered with certain nasogastric tubes (NG-tube) or gastrostomy tubes (G-tube).

There are important considerations that you need to be aware of when administering EPIDIOLEX using feeding tubes. For specific instructions, please see the EPIDIOLEX Prescribing Information and talk to your healthcare provider for more information.



Corey, at age 17 | taking EPIDIOLEX

## Select Important Safety Information

EPIDIOLEX may cause you to feel sleepy, which may get better over time. Other medicines (e.g., clobazam) or alcohol may increase sleepiness. Do not drive, operate heavy machinery, or do other dangerous activities until you know how EPIDIOLEX affects you.

Please see full Important Safety Information on pages 19-20 of this brochure and [click here for full Prescribing Information](#).

## How should I store EPIDIOLEX, and does it expire?

Keep the bottle upright and use within 12 weeks after first opening, throwing away any unused medicine after that. Do not use EPIDIOLEX after the expiration date on the package and each bottle. Store at room temperature between 68°F to 77°F (20°C to 25°C) and never freeze it. Keep the child-resistant cap tightly closed, and always keep out of reach of children.

## Does EPIDIOLEX have a flavor?

EPIDIOLEX contains an artificial sweetener called sucralose, as well as strawberry flavor for taste. Both are compatible with the ketogenic diet. However, if you are allergic to CBD or any of the ingredients in EPIDIOLEX, you should not take it.

## Does EPIDIOLEX contain dairy, gluten, or nuts?

EPIDIOLEX does not contain dairy products or gluten (wheat, barely, or rye).

EPIDIOLEX is an oral solution of cannabidiol (100 mg/mL) in sesame seed oil. It is important to note that sesame is a seed, not a nut. While a nut allergy does not necessarily mean you're allergic to seeds, there may still be sensitivity to sesame. EPIDIOLEX should be avoided in patients with a known or suspected sesame seed allergy. Talk to your doctor if you have any more questions about allergies or dietary restrictions that may impact you or your loved one.

**If you have a question that's not listed here, visit [EPIDIOLEX.com/FAQs](https://www.epidiolex.com/faqs) where you can find the full list of FAQs.**

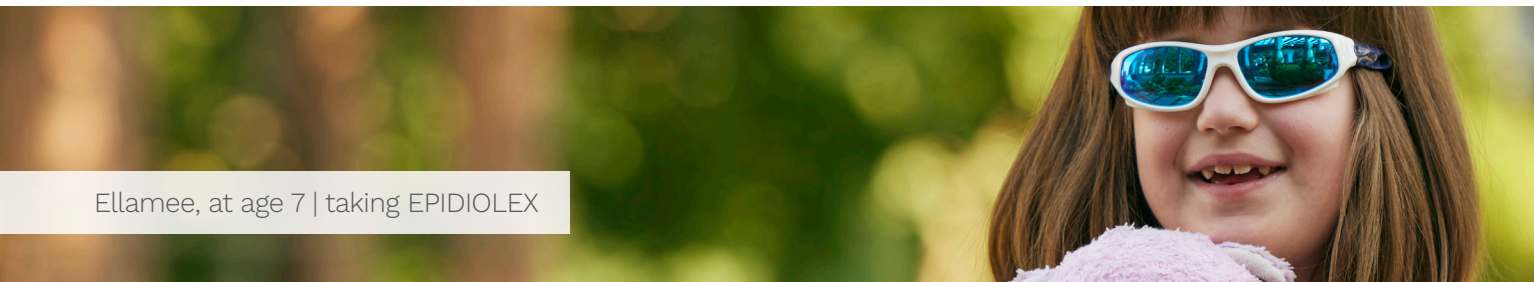

Ellamee, at age 7 | taking EPIDIOLEX

## Select Important Safety Information

Like other antiseizure medicines, EPIDIOLEX may cause suicidal thoughts or actions in a very small number of people, about 1 in 500. Call your doctor right away if you have any signs of depression or anxiety, thoughts about suicide or self-harm, feelings of agitation or restlessness, aggression, irritability, or other unusual changes in behavior or mood, especially if they are new, worse, or worry you.

**Please see full Important Safety Information on pages 19-20 of this brochure and [click here for full Prescribing Information](#).**

# Important Safety Information & Indications



## What is the Most Important Information I Should Know About EPIDIOLEX (cannabidiol)?

Do not take if you are allergic to cannabidiol or any of the ingredients in EPIDIOLEX.

EPIDIOLEX may cause liver problems. Your doctor may order blood tests to check your liver before and during EPIDIOLEX treatment. In some cases, EPIDIOLEX treatment may need to be stopped. Call your doctor right away if you start to have any of these signs and symptoms of liver problems during treatment with EPIDIOLEX:

- loss of appetite, nausea, vomiting
- fever, feeling unwell, unusual tiredness
- yellowing of the skin or the whites of the eyes (jaundice)
- itching
- unusual darkening of the urine
- right upper stomach area pain or discomfort

EPIDIOLEX may cause you to feel sleepy, which may get better over time. Other medicines (e.g., clobazam) or alcohol may increase sleepiness. Do not drive, operate heavy machinery, or do other dangerous activities until you know how EPIDIOLEX affects you.

Like other antiseizure medicines, EPIDIOLEX may cause suicidal thoughts or actions in a very small number of people, about 1 in 500. Call your doctor right away if you have any signs of depression or anxiety, thoughts about suicide or self-harm, feelings of agitation or restlessness, aggression, irritability, or other unusual changes in behavior or mood, especially if they are new, worse, or worry you.

Take EPIDIOLEX exactly as your doctor tells you. Do not stop taking EPIDIOLEX without first talking to your doctor. Stopping an antiseizure medicine suddenly can cause serious problems.

## What Else Should I Know When Taking EPIDIOLEX?

The most common side effects of EPIDIOLEX include increase in liver enzymes, sleepiness, decreased appetite, diarrhea, fever, vomiting, feeling very tired and weak, rash, sleep problems, and infections.

EPIDIOLEX may affect the way other medicines work, and other medicines may affect how EPIDIOLEX works. Do not start or stop other medicines without talking to your doctor. Tell your doctor about all the medicines you take, including prescription and over-the-counter medicines, vitamins, herbal supplements, and cannabis-based products.

## What Additional Information Applies to Women?

If you are pregnant or plan to become pregnant, EPIDIOLEX may harm your unborn baby, and medicines like EPIDIOLEX may be passed into breast milk. You and your doctor will decide if you should take EPIDIOLEX and about the best way to feed your baby while taking EPIDIOLEX. If you become pregnant while taking EPIDIOLEX, discuss registering with the EPIDIOLEX Pregnancy Surveillance Program (855-272-7158 or [epidiolexpregnancystudy.com](http://epidiolexpregnancystudy.com)) and the North American Antiepileptic Drug Pregnancy Registry (888-233-2334 or [aedpregnancyregistry.org](http://aedpregnancyregistry.org)). The purpose of these registries is to collect information about the safety of antiseizure medicines during pregnancy.

**Please see full Important Safety Information on pages 19-20 of this brochure and [click here](#) for full Prescribing Information.**

# Important Safety Information & Indications (continued)



## What is EPIDIOLEX (cannabidiol)?

EPIDIOLEX is a prescription medicine that is used to treat seizures associated with Lennox-Gastaut syndrome, Dravet syndrome, or tuberous sclerosis complex in patients 1 year of age and older. It is not known if EPIDIOLEX is safe and effective in children under 1 year of age.

Please read the EPIDIOLEX [Medication Guide](#) and [Instructions for Use](#) for additional important information.

You are encouraged to report side effects of prescription drugs to the FDA. Visit [www.fda.gov/medwatch](http://www.fda.gov/medwatch) or call 1-800-FDA-1088. You may also contact Jazz Pharmaceuticals at 1-800-520-5568.



Steven, at age 32 | taking EPIDIOLEX

Please see full Important Safety Information on pages 19-20 of this brochure and [click here for full Prescribing Information](#).

# See where EPIDIOLEX can take you

You may have reached the end of this brochure, but your treatment journey is just beginning.

The **EPIDIOLEX Care Kit** provides you with helpful resources and support you might need during treatment.

## What's inside?

- 1 A travel case to keep your EPIDIOLEX prescription and syringes safe and secure
- 2 EPIDIOLEX bottle guards: one for a 60 mL bottle and one for a 100 mL bottle for a more secure grip
- 3 A magnetic contact card to keep track of your dedicated Nurse Navigator's information

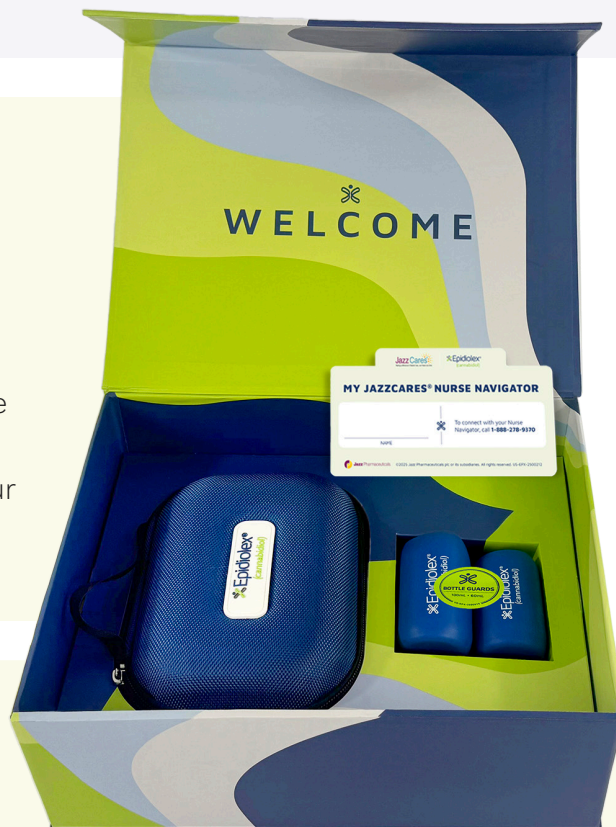

## Ready to get your EPIDIOLEX Care Kit?

Go to [EPIDIOLEX.com/supplies](https://www.epidiolex.com/supplies)

If you have questions about your medicine, call Jazz Pharmaceuticals at 1-800-520-5568 or visit [EPIDIOLEX.com](https://www.epidiolex.com). We aim to be available to support you on this journey. For questions about EPIDIOLEX support services, please call 1-833-426-4243. Customer service associates are available Monday through Friday, 8:00 AM-8:00 PM ET (excluding holidays).

**Please see full Important Safety Information on pages 19-20 of this brochure and [click here for full Prescribing Information.](#)**

